

# Prof. Dr. Johannes Rincke

Microeconomics  
Erfasste Fragebögen = 30



## Globalwerte

### Globalindikator

- 1. Planning and Presentation
- 2. Interaction with Students
- 3. Interest and Relevance

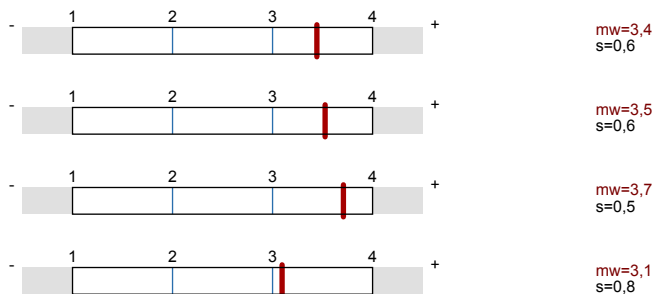

### Legende

Fragestext

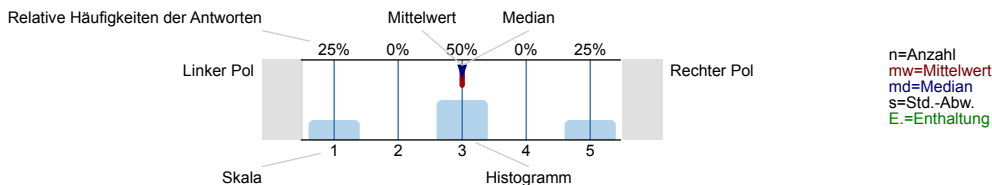

## 1. Planning and Presentation

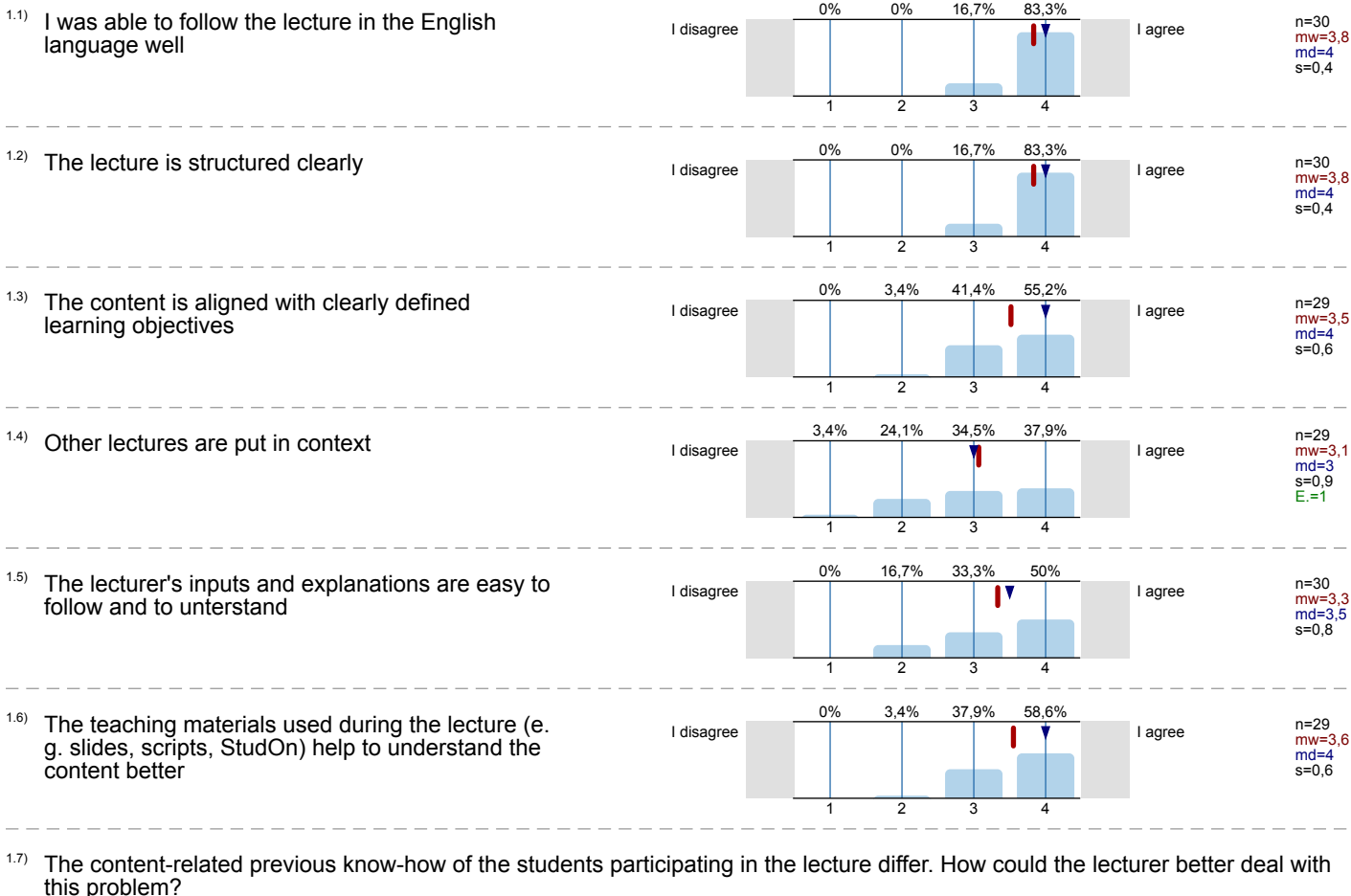

## 2. Interaction with Students

2.1) The lecturer is friendly and open-minded towards his students

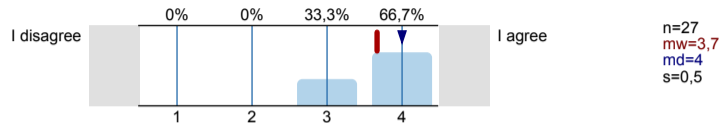

2.2) The lecturer motivates to ask questions and responds to them in detail

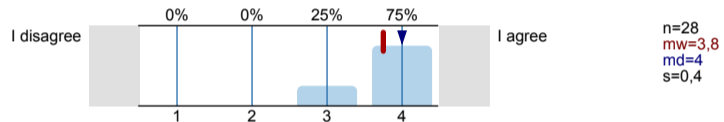

2.3) The students are supported well outside of the lecture (personally, electronically)

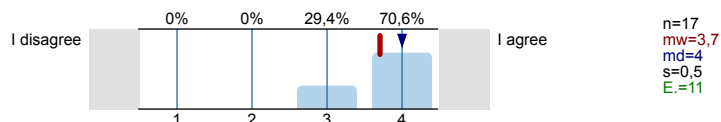

### 3. Interest and Relevance

3.1) The lecture is interesting

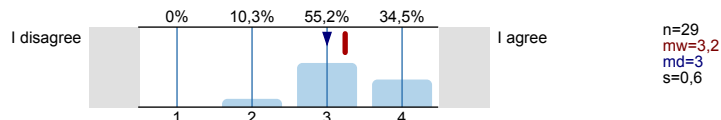

3.2) The lecturer illustrates what the lecture is good for

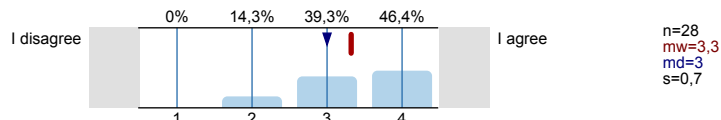

3.3) The research context is considered (methods, developments, projects, results)

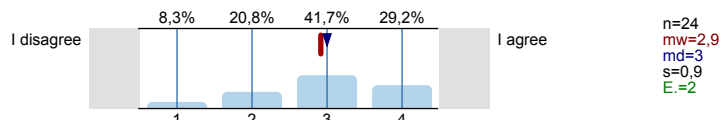

3.4) The lecturer links theory and practice (examples, guest lectures, etc.)

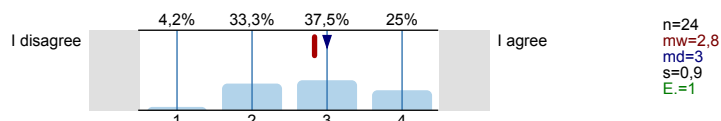

### 4. Challenge and Scope

4.1) The degree of difficulty of the lecture is

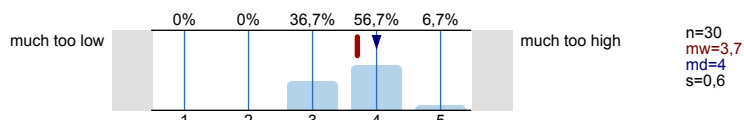

4.2) The scope of lecture contents is

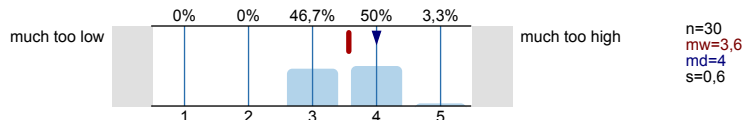

4.3) The lecture speed is

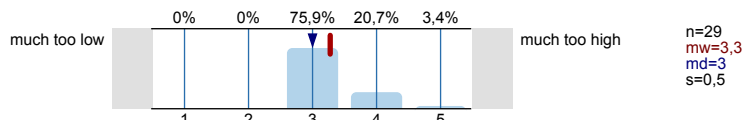

4.4) The previous knowledge expected in the lecture is

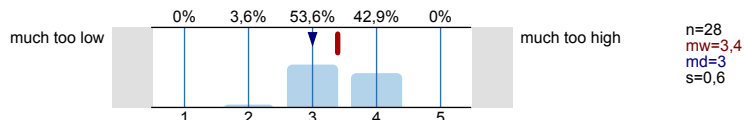

### 5. Self-study

**Self-study** is a form of study which takes place outside of courses. For example it includes preparation and follow-up course work, literature research and preparation of presentations.

5.1) How much time did you spend for self-study for this lecture until now? Please specify in hours per week on average.

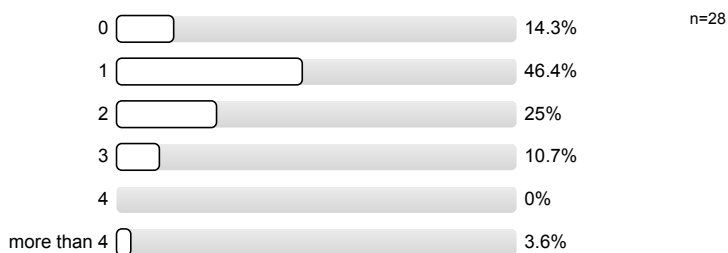

6. Global Lecture Assessment

6.1) What grade do you assign the lecture in general?

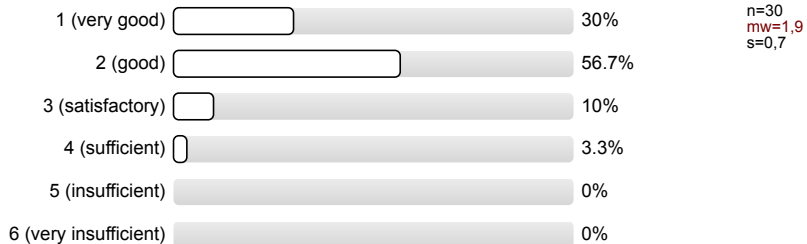

6.2) I learned in the lecture

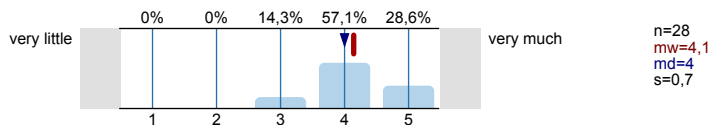

7. Socio-demographic Data and Background Variables

7.1) What learning style do you prefer?



7.2) The lecture's subject is interesting

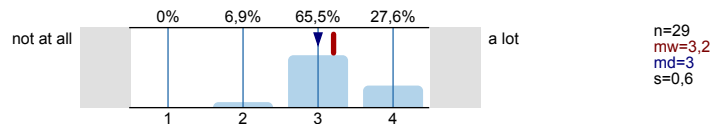

7.3) How many lectures did you miss?

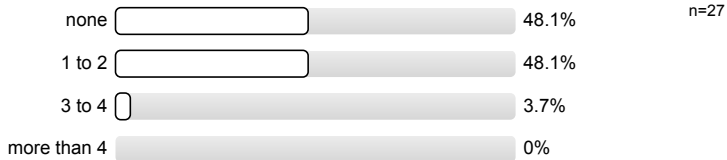

7.4) Please state your programme of study

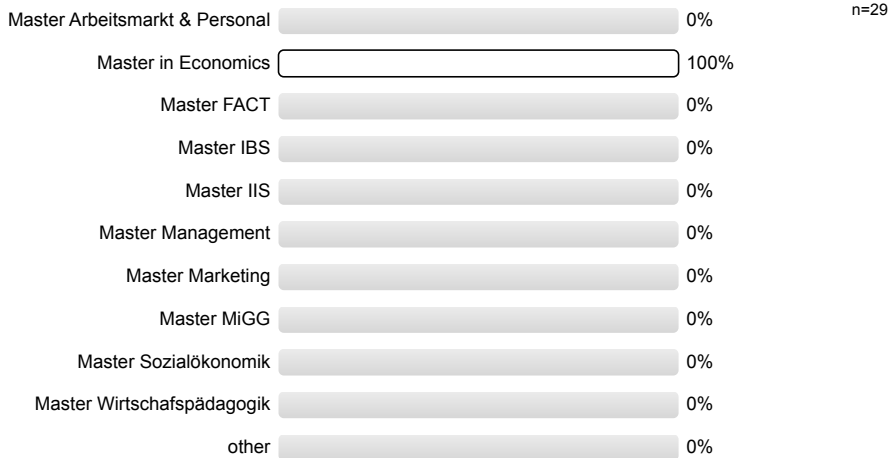

7.5) I attended the lecture for the following reason:



7.6) For how many semesters (including the current semester) have you been participating in your study programme?

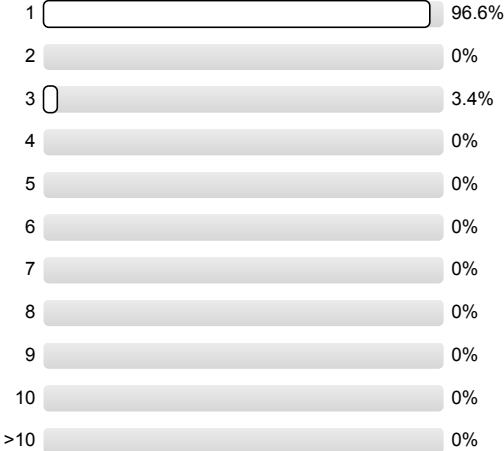

n=29

# Profillinie

Teilbereich: LVE FB WiWi  
 Name der/des Lehrenden: Prof. Dr. Johannes Rincke  
 Titel der Lehrveranstaltung: Microeconomics  
 (Name der Umfrage)

Verwendete Werte in der Profillinie: Mittelwert

## 1. Planning and Presentation

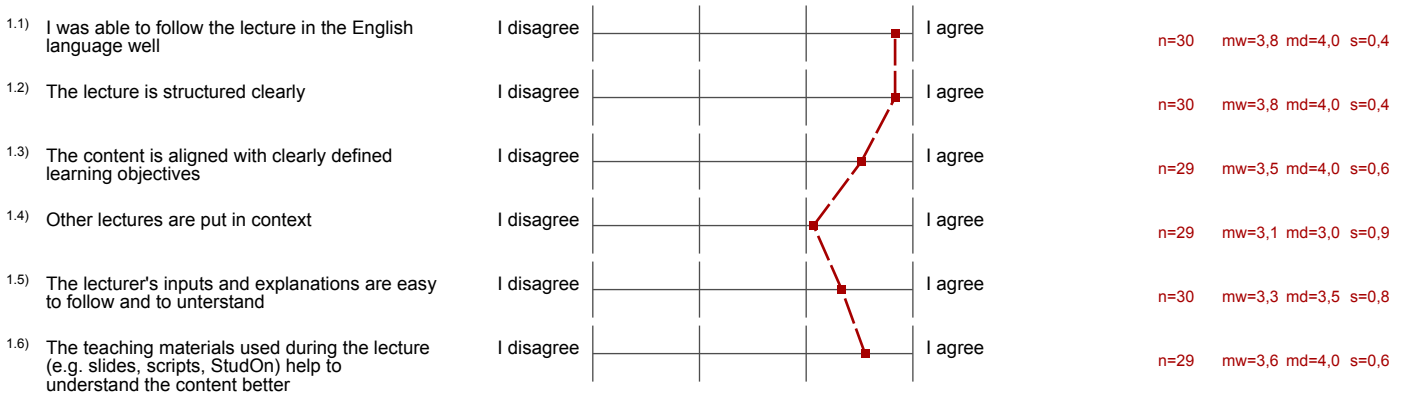

## 2. Interaction with Students

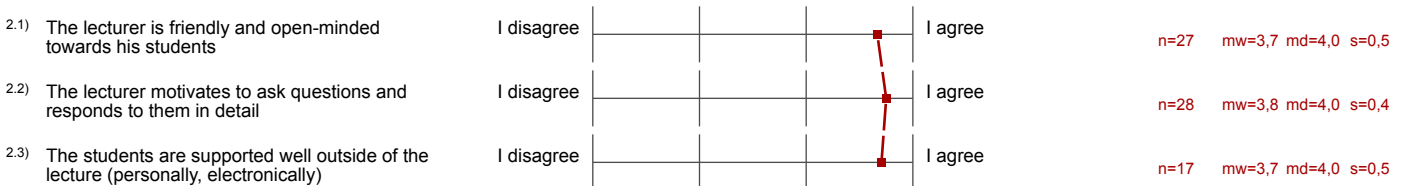

## 3. Interest and Relevance

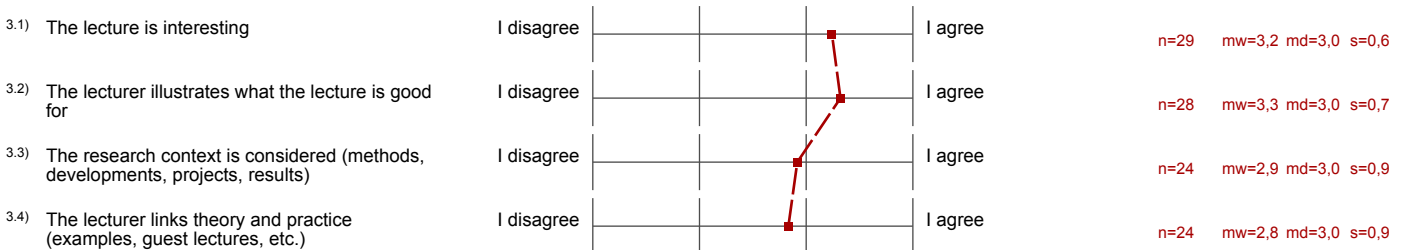

## 4. Challenge and Scope

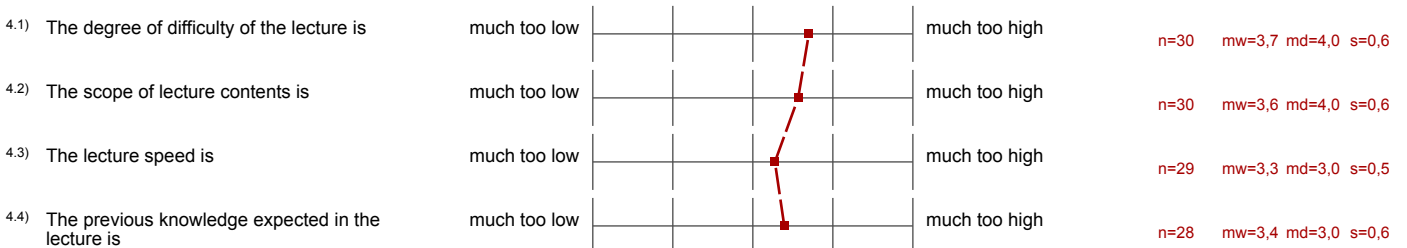

## 6. Global Lecture Assessment

6.2) I learned in the lecture



n=28 mw=4,1 md=4,0 s=0,7

## 7. Socio-demographic Data and Background Variables

7.2) The lecture's subject is interesting



n=29 mw=3,2 md=3,0 s=0,6